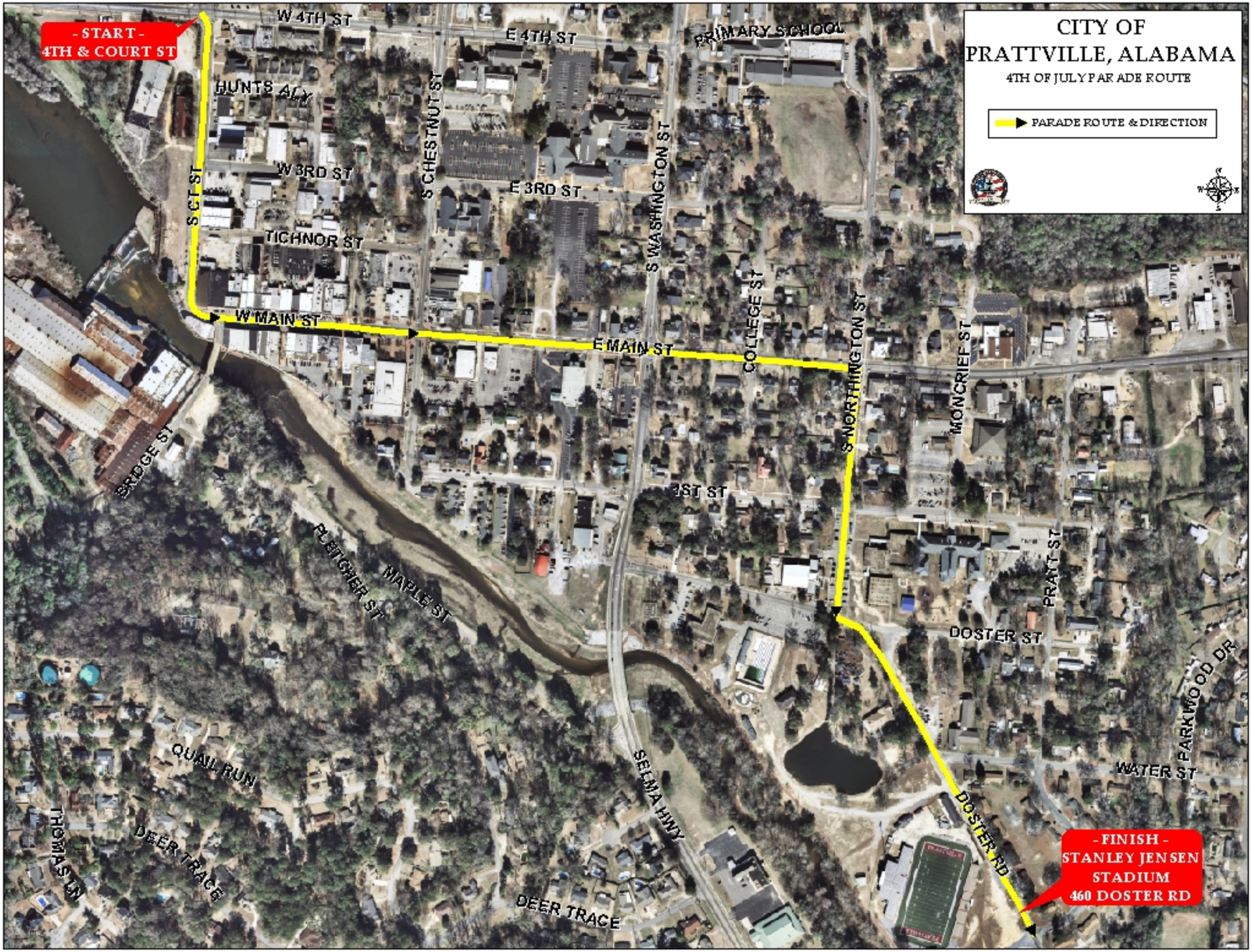
CITY OF
PRATTVILLE, ALABAMA
4TH OF JULY PARADE ROUTE
PARADE ROUTE & DIRECTION
- START -
4TH & COURT ST
- FINISH -
STANLEY JENSEN
STADIUM
460 DOSTER RD
W 4TH ST
E 4TH ST
PRIMARY SCHOOL
HUNTS ALY
S CHESTNUT ST
S WASHINGTON ST
W 3RD ST
E 3RD ST
S CT ST
TICHNOR ST
W MAIN ST
E MAIN ST
COLLEGE ST
S NORTHINGTON ST
MONCRIEF ST
BRIDGE ST
1ST ST
FLETCHER ST
MAPLE ST
PRATT ST
DOSTER ST
PARKWOOD DR
WATER ST
QUAIL RUN
SELMA HWY
DOSTER RD
THOMAS LN
DEER TRACE
DEER TRACE