CITY OF PRATTVILLE, ALABAMA

STREETS

HISTORIC LOCATIONS

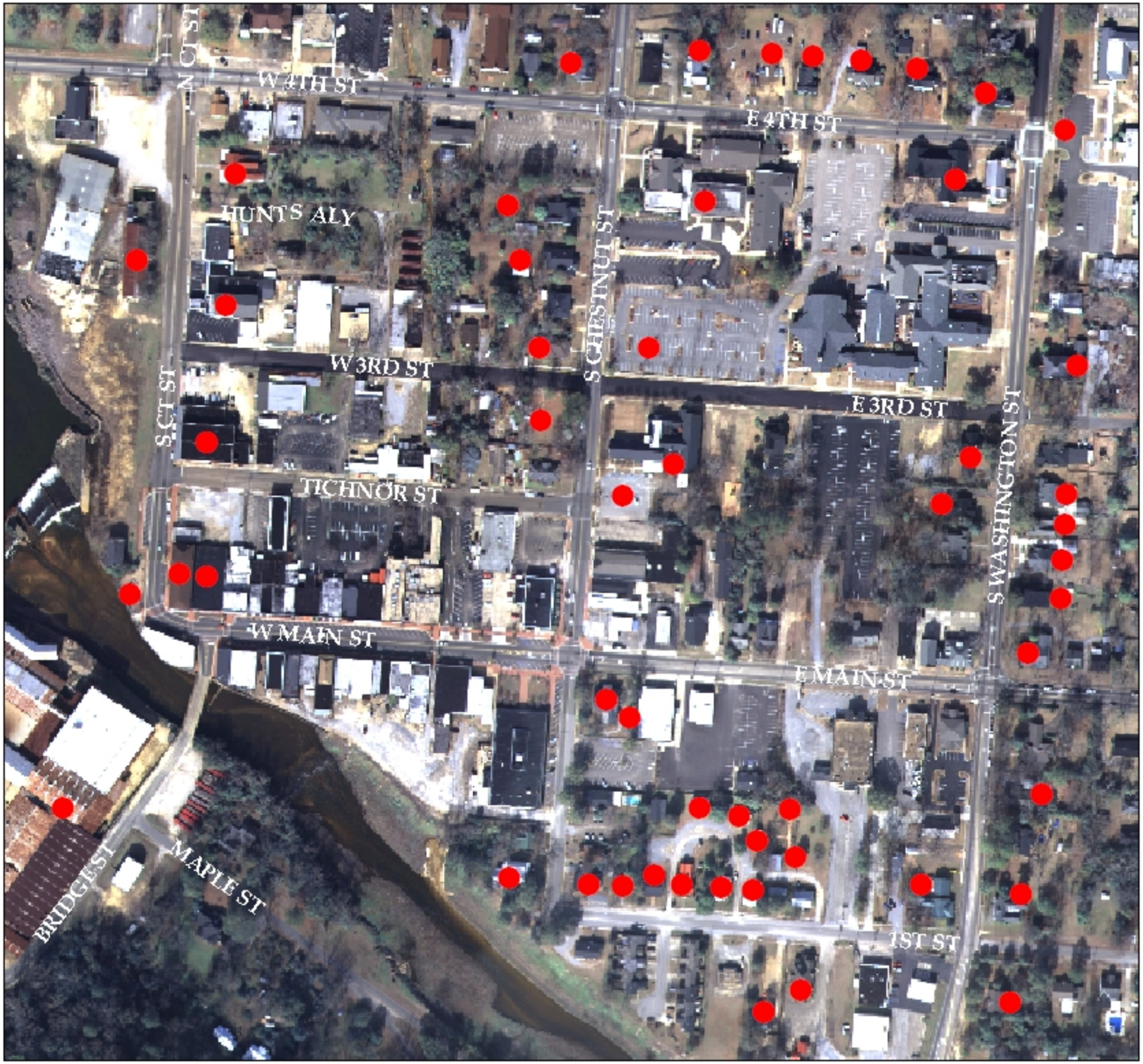

Ryan Reckard, GIS Coordinator